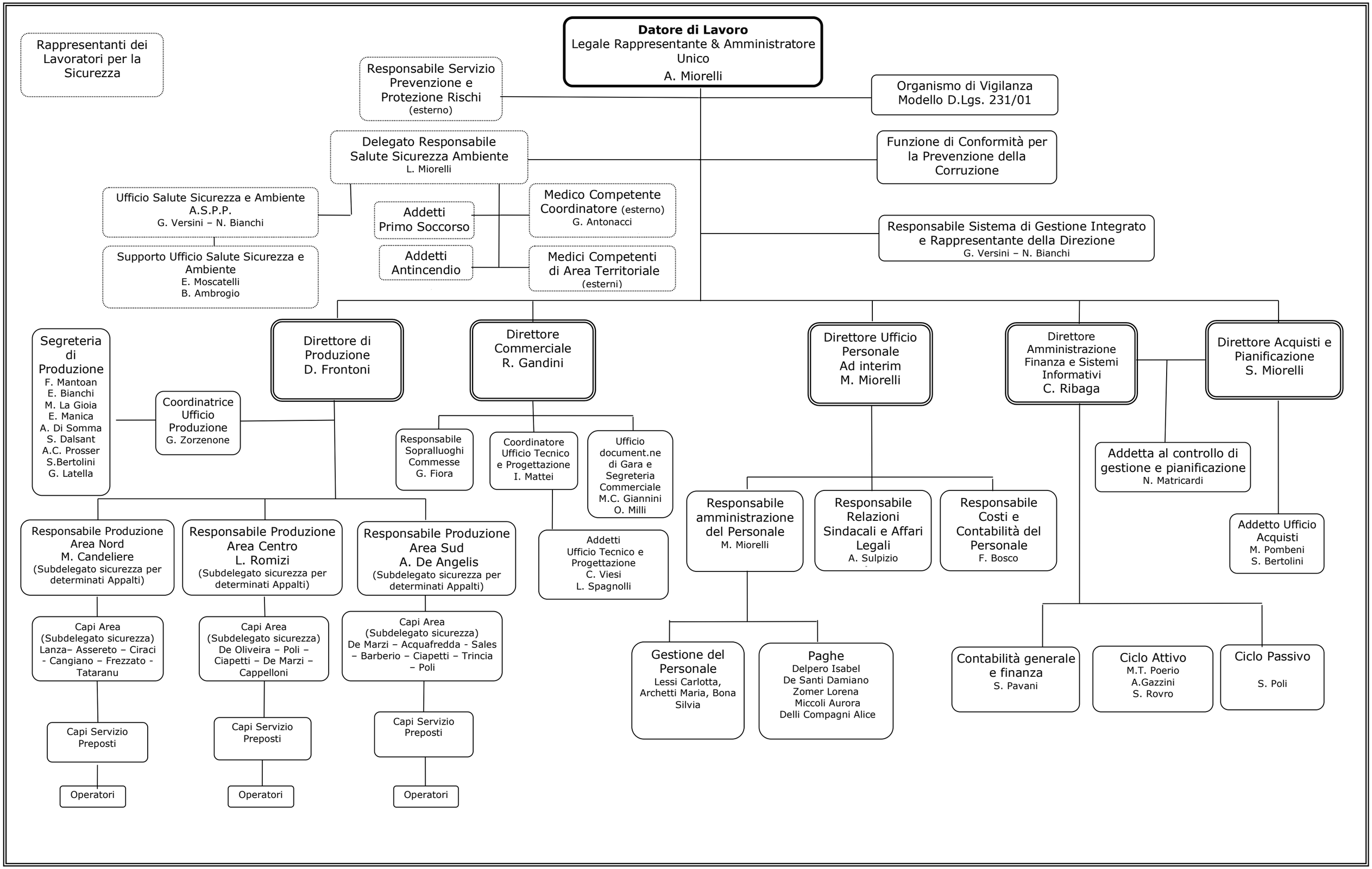

Data Mori, 01 aprile 2021

L'Amministratore Unico
Dott. Alessio Miorelli